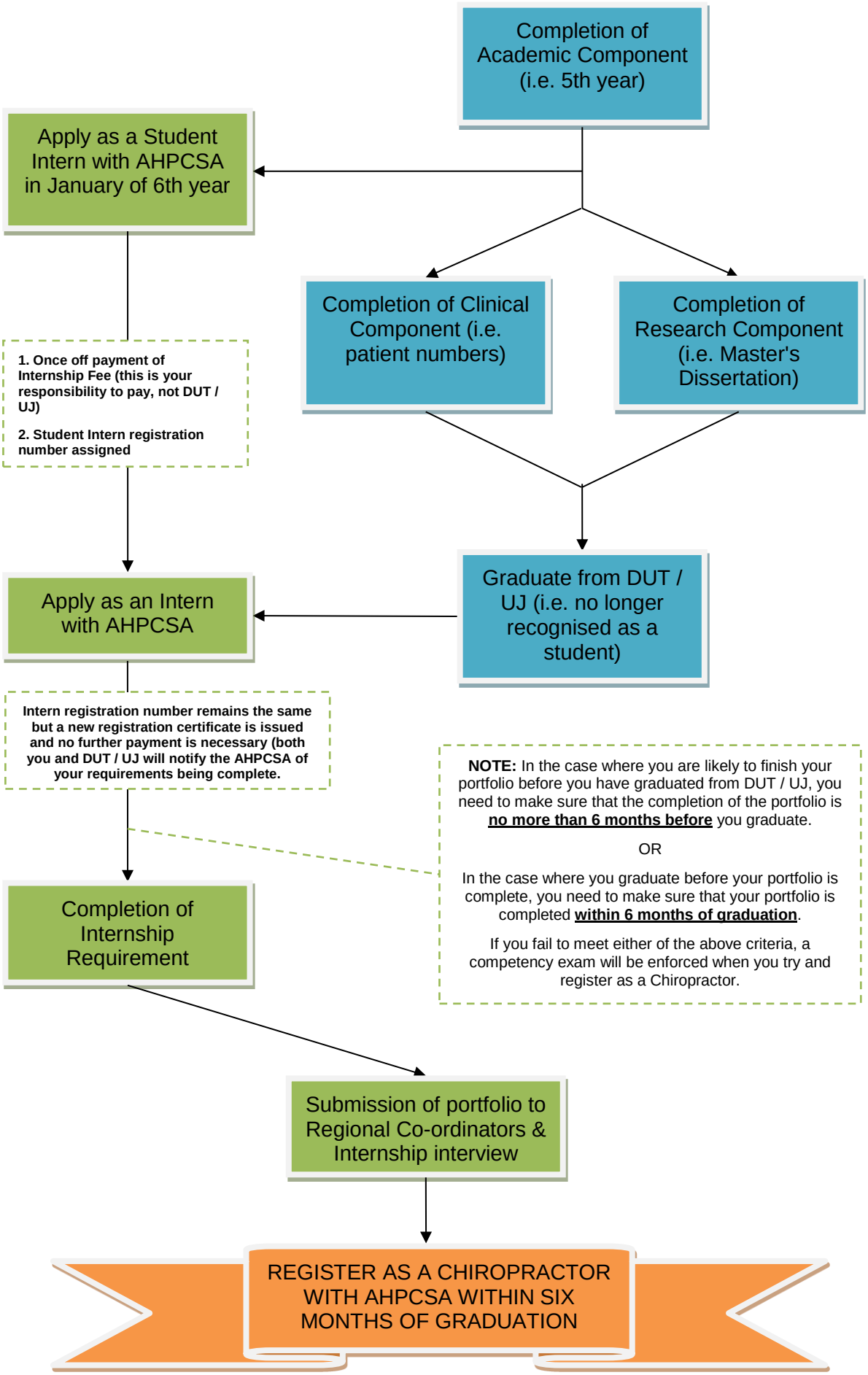
Completion of Academic Component (i.e. 5th year)
Apply as a Student Intern with AHPCSA in January of 6th year
Completion of Clinical Component (i.e. patient numbers)
Completion of Research Component (i.e. Master's Dissertation)
1. Once off payment of Internship Fee (this is your responsibility to pay, not DUT / UJ)
2. Student Intern registration number assigned
Graduate from DUT / UJ (i.e. no longer recognised as a student)
Apply as an Intern with AHPCSA
Intern registration number remains the same but a new registration certificate is issued and no further payment is necessary (both you and DUT / UJ will notify the AHPCSA of your requirements being complete.
NOTE: In the case where you are likely to finish your portfolio before you have graduated from DUT / UJ, you need to make sure that the completion of the portfolio is no more than 6 months before you graduate.
OR
In the case where you graduate before your portfolio is complete, you need to make sure that your portfolio is completed within 6 months of graduation.
If you fail to meet either of the above criteria, a competency exam will be enforced when you try and register as a Chiropractor.
Completion of Internship Requirement
Submission of portfolio to Regional Co-ordinators & Internship interview
REGISTER AS A CHIROPRACTOR WITH AHPCSA WITHIN SIX MONTHS OF GRADUATION